

PLAN SHOWING THE PROPOSED  
RESIDENCE AT PLOT NO 21  
IN S.M. 11/11/10 OF  
PALAYANAM VILLAGE  
TAMBARAM TALK  
KANGALPURAM DISTRICT  
SECTIONAL HOIST REGULATORY BOARD

**FN**  
SCALE = 1" = 8'  
(1:24)

**SPECIFICATION**  
1. ALL CONCRETE WORKING  
SHALL BE DONE IN ACCORDANCE WITH IS: 456  
2. ALL CONCRETE SHALL BE OF GRADE M20  
3. ALL CONCRETE SHALL BE CASTED IN PLACE  
4. ALL CONCRETE SHALL BE CURED FOR 14 DAYS

**AREA DETAILS**  
SITE EXTENT: 380.00 SQ. FT.  
38.15 SQ. M.

PL AREA: 107.00 SQ. FT. 9.92 SQ. M.  
FR AREA: 200.00 SQ. FT. 18.58 SQ. M.  
FR 1: 1.12 PLOT COVERAGE 28%

**SCHEDULE OF JOINTS**

FR - 0000	2.00 FT
FR - 0001	2.00 FT
FR - 0002	2.00 FT
FR - 0003	2.00 FT
FR - 0004	2.00 FT
FR - 0005	2.00 FT
FR - 0006	2.00 FT
FR - 0007	2.00 FT

**COLOUR INDEX**

[Symbol]	PROPOSED CONSTRUCTION
[Symbol]	EXISTING ROAD
[Symbol]	STY BOUNDARY

WELL PLAN  
RAIN WATER FILTER TANK  
PERCOLATION PIT  
DETAILS OF RCC COL. FOUNDATION  
DETAILS OF GATE  
SECTION A-A  
SECTION B-B  
SECTION C-C  
COMPOUND WALL DETAIL (SCALE: 1:50)  
KEY PLAN (SCALE: 1:50)  
SECTION-AX  
SECTION-AY

OWNER SIGNATURE  
*S. Sathya Prakash*  
A. S. SATHYAN  
11/11/10  
KANGALPURAM DISTRICT  
TAMBARAM TALK  
PALAYANAM VILLAGE  
NO. 21, Section Road, 11/11/10  
KANGALPURAM DISTRICT  
TAMBARAM TALK  
11/11/10  
11/11/10

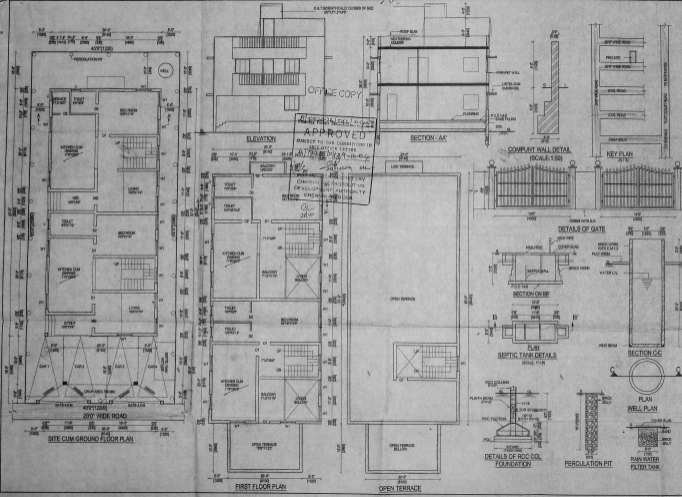

**APPROVED**  
FOR THE PURPOSE OF  
CONSTRUCTION OF THE  
BUILDING AS PER THE  
DRAWINGS ATTACHED  
HEREWITH.  
DATE: 11/11/10  
BY: [Signature]  
OFFICIAL SEAL